



Partnership Document

01/01/2016

Braintree

Attempted Burglary Dwelling – 42/120937/15

On 25/12/2015 at around 2130hrs in Thackeray Close, Braintree suspects unknown have attempted to gain access to a property by kicking the front door. Suspects have also kicked a key safe from the wall.

If you have any information regarding this crime please contact CID at Braintree Police station on 101 or alternatively call Crimestoppers anonymously on 0800 555 111.

Criminal Damage – 42/120966/15

Between 24/12/2015 and 26/12/2015 suspect unknown has caused damage by cracking a pane of glass, to a Charity shop in Great Square Braintree.

If you have any information regarding this crime please contact Braintree Police station on 101 or alternatively call Crimestoppers anonymously on 0800 555 111.



<p>Burglary Dwelling – 42/10172/16 42/10274/16</p> <p>Overnight on 31/12/2015 which occurred off Marlborough Rd, Braintree suspects unknown have broken in to a property by smashing the rear french doors. Once inside a messy search was conducted, but it is unknown what has been stolen at this time.</p> <p>During the same time frame a property was also broken in to on Albemarle Gardens, Braintree. Entry was gained by forcing the open the rear door with an unknown implement. It is also unknown what has been removed at this time.</p> <p>If you have any information regarding this crime please contact Braintree Police station on 101 or alternatively call Crimestoppers anonymously on 0800 555 111.</p>	<p>Criminal Damage – 42/10369/16</p> <p>On 01/01/2016 between 1000hrs and 2100hrs suspect unknown has caused damage to a white Citroen Saxo parked in Camberton Road Braintree, by smashing the rear window screen and kicking the side windows.</p> <p>If you have any information regarding this crime please contact Braintree Police station on 101 or alternatively call Crimestoppers anonymously on 0800 555 111.</p>	
<p><u>Witham</u></p>		
<p>Attempted Burglary Dwelling – 42/121401/15</p> <p>Between 24/12/2015 and 26/12/2015 suspect unknown has attempted to gain entry to a property in Croft Road, Kelvedon. Marks consistent with a crowbar were found by the front door and window but no entry</p>	<p>Attempted Burglary Dwelling – 42/121918/15</p> <p>On 28/12/2015 between 1720hrs and 1820hrs suspect unknown has removed screws to the French windows of a property in Home Bridge Court, Hatfield Road, Witham. No entry was gained.</p>	<p>Theft of Pedal Cycle – 42/121944/15</p> <p>On 29/12/2015 between 100hrs and 1145hrs suspect unknown has removed a pedal cycle from outside of Tesco, The Grove, Witham. The bike was secured and is described as a Black Scott Aspect 950 Mountain Bike with red and white</p>



<p>was gained.</p> <p>If you have any information regarding this crime please contact Braintree Police station on 101 or alternatively call Crimestoppers anonymously on 0800 555 111.</p>	<p>If you have any information regarding this crime please contact Braintree Police station on 101 or alternatively call Crimestoppers anonymously on 0800 555 111.</p>	<p>mud guard.</p> <p>If you have any information regarding this crime please contact Braintree Police station on 101 or alternatively call Crimestoppers anonymously on 0800 555 111.</p>
<p>Theft – 42/122784/15</p> <p>On 31/12/2015 between 1100hrs and 1130hrs suspect unknown has removed a purse from a shopping trolley whilst the victim was shopping in the 99p Store, Newland Street, Witham.</p> <p>If you have any information regarding this crime please contact Braintree Police station on 101 or alternatively call Crimestoppers anonymously on 0800 555 111.</p>		
<p>Halstead</p>		
<p>Burglary Dwelling – 42/121484/15</p> <p>Between 1900hrs on 27/12/2015 and 0027hrs on 28/12/2015 suspects unknown have forced entry to a property in Nether Court Halstead, firstly by attempting to break the glass in a rear door, and then smashing a</p>	<p>Criminal Damage – 42/121639/15</p> <p>On 28/12/2015 between 1030hrs and 1330hrs suspects unknown have thrown a brick through the kitchen window of a property in Parker Way, Halstead.</p>	<p>Burglary Other – 42/10029/16</p> <p>On 01/01/2016 between 0000hrs and 0006hrs three KTM motorcycles valued at nearly £20,000 were stolen from a Jim Aim Motorcycles Ltd in Swan Street, Sible Hedingham.</p>



<p>rear window with a brick and plant pot. Once inside suspects have removed a three figure sum of cash. Suspects have then also broken in to the garden shed by causing damage to the window, but it is unknown if items have been removed from inside at this time.</p> <p>If you have any information regarding this crime please contact Braintree Police station on 101 or alternatively call Crimestoppers anonymously on 0800 555 111.</p>	<p>If you have any information regarding this crime please contact Braintree Police station on 101 or alternatively call Crimestoppers anonymously on 0800 555 111.</p>	<p>Pc Bright 76185 OIC</p> <p>If you have any information regarding this crime please contact Braintree Police station on 101 or alternatively call Crimestoppers anonymously on 0800 555 111.</p>
<p>Criminal Damage – 42/10164/16</p> <p>On 01/01/2016 between 0200hrs and 1116hrs a suspect unknown has thrown a brick through the front window screen of a Blue Rover 400 parked on Ronald Road, Halstead.</p> <p>If you have any information regarding this crime please contact Braintree Police station on 101 or alternatively call Crimestoppers anonymously on 0800 555 111.</p>		
<p><u>Uttlesford North</u></p>		
<p>Criminal Damage – 42/122823/15</p> <p>Suspects unknown have entered School grounds on</p>		



<p>Cambridge Road, Newport and thrown bricks at a ground floor window causing the outer pane to smash. This appears to be the fifth incident in the last month.</p> <p>If you have any information regarding this crime please contact Braintree Police station on 101 or alternatively call Crimestoppers anonymously on 0800 555 111.</p>		
<p>Uttlesford South</p>		
<p>Theft from Motor Vehicle – 42/121309/15</p> <p>Between 21/12/2015 and 26/12/2015 on Willow Road, Dunmow suspects unknown have broken in to a Audi TT by smashing the front near side passenger window. The door was also pulled away from the frame. Once side suspects have removed toiletries from underneath the front seat.</p> <p>If you have any information regarding this crime please contact Braintree Police station on 101 or alternatively call Crimestoppers anonymously on 0800 555 111.</p>	<p>Burglary Dwelling – 42/121400/15</p> <p>Overnight on 27/12/2015 suspects unknown have entered a property on Herrington Avenue, Stansted through an insecure rear door. Once inside a tidy search was conducted and items including a Mulberry purse valued at £200, bank cards, and a three figure sum of cash were stolen.</p> <p>If you have any information regarding this crime please contact Braintree Police station on 101 or alternatively call Crimestoppers anonymously on 0800 555 111.</p>	<p>Theft of Motor Vehicle – 42/122794/15</p> <p>On 31/12/2015 at 0945hrs on Hawthorn Close Takeley, suspects unknown have removed a commercial van from the side of the road which was insecure with the keys inside, whilst the victim was working nearby. The van was found three miles away but specialist equipment had been stolen from inside, including two REMS pipe threaders (electric and hand). A REMS 110V saw valued at £200, a Makita Cordless drill valued at £200 and breathing apparatus valued at £500.</p> <p>If you have any information regarding this crime please contact Braintree Police station on 101 or</p>



		alternatively call Crimestoppers anonymously on 0800 555 111.
--	--	---



Crime Prevention Advice



Marking your possessions makes them less attractive to burglars because they are hard to sell on and too hot to handle.

Every year we recover property worth thousands of pounds but are unable to return it to its rightful owner because it can't be properly identified. We hope you are never the victim of theft but you can increase the chances of being reunited with any stolen items by registering them on the Immobilise website.

Immobilise helps us identify the owners of recovered property every day. It's completely free and allows you to create a private and secure inventory all your personal property. All you need to do is register on the Immobilise website and list possessions identifiable by a unique reference number like IMEI, serial number, bicycle frame number etc.

Protecting your home against thieves is vital but marking your belongings, especially those with sentimental value, could deter thieves or help us prove they were stolen. Registering them with Immobilise makes it easier for us to identify you as the owner.



How can I mark my property?

There are several ways to mark your belongings and you can buy easy to use kits for each method from DIY stores. Engraving or etching: Use an electric engraving tool to leave a permanent mark on most hard surfaces.

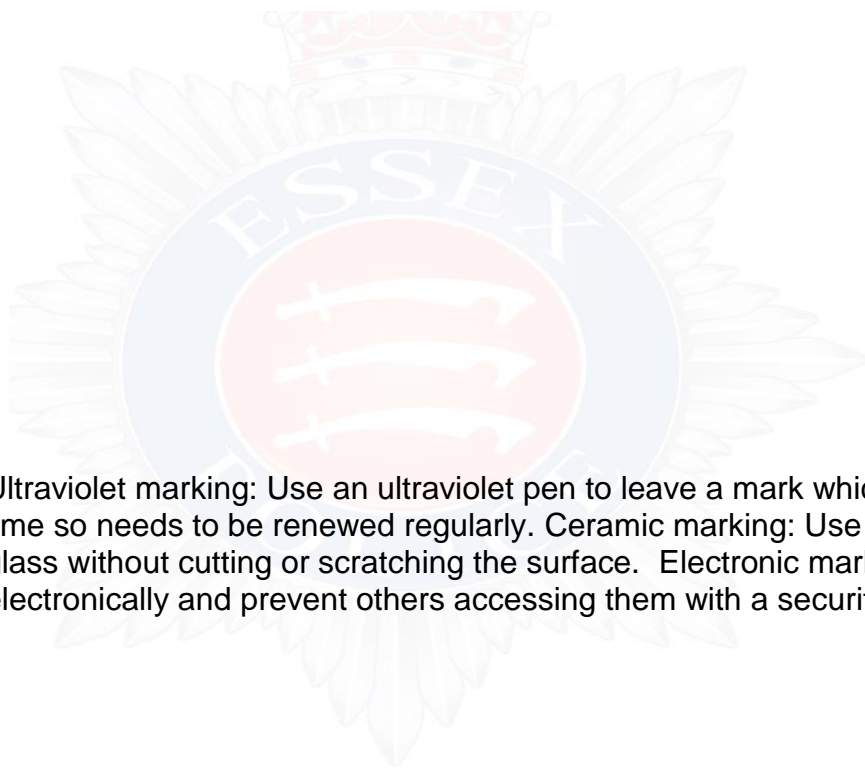

Ultraviolet marking: Use an ultraviolet pen to leave a mark which only becomes visible under a UV lamp. The mark can fade over time so needs to be renewed regularly. Ceramic marking: Use ceramic marking pens to leave a permanent mark on china and glass without cutting or scratching the surface. Electronic marking: Modern televisions allow you to record your details electronically and prevent others accessing them with a security code.